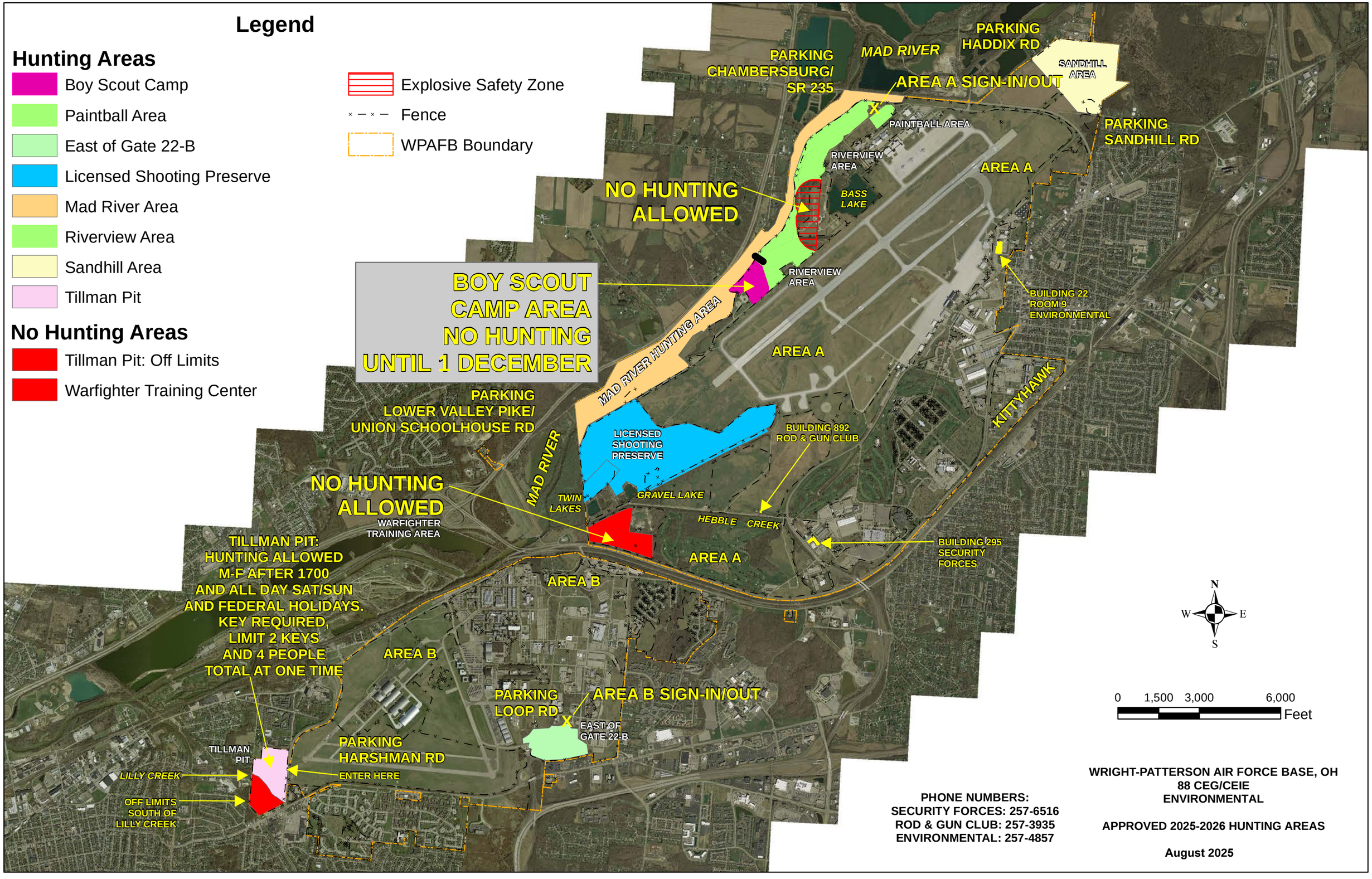
Legend
Hunting Areas
Boy Scout Camp
Paintball Area
East of Gate 22-B
Licensed Shooting Preserve
Mad River Area
Riverview Area
Sandhill Area
Tillman Pit
No Hunting Areas
Tillman Pit: Off Limits
Warfighter Training Center
Explosive Safety Zone
Fence
WPAFB Boundary
PARKING CHAMBERSBURG/ SR 235
MAD RIVER
PARKING HADDIX RD
SANDHILL AREA
AREA A SIGN-IN/OUT
PAINTBALL AREA
PARKING SANDHILL RD
RIVERVIEW AREA
AREA A
NO HUNTING ALLOWED
BASS LAKE
RIVERVIEW AREA
BOY SCOUT CAMP AREA NO HUNTING UNTIL 1 DECEMBER
BUILDING 22 ROOM 9 ENVIRONMENTAL
MAD RIVER HUNTING AREA
AREA A
KITTYHAWK
PARKING LOWER VALLEY PIKE/ UNION SCHOOLHOUSE RD
LICENSED SHOOTING PRESERVE
BUILDING 892 ROD & GUN CLUB
MAD RIVER
NO HUNTING ALLOWED
WARFIGHTER TRAINING AREA
TWIN LAKES
GRAVEL LAKE
HEBBLE CREEK
BUILDING 295 SECURITY FORCES
AREA A
TILLMAN PIT: HUNTING ALLOWED M-F AFTER 1700 AND ALL DAY SAT/SUN AND FEDERAL HOLIDAYS. KEY REQUIRED, LIMIT 2 KEYS AND 4 PEOPLE TOTAL AT ONE TIME
AREA B
AREA B
PARKING LOOP RD
AREA B SIGN-IN/OUT
EAST OF GATE 22-B
PARKING HARSHMAN RD
TILLMAN PIT
LILLY CREEK
ENTER HERE
OFF LIMITS SOUTH OF LILLY CREEK
N
W
E
S
0 1,500 3,000 6,000
Feet
PHONE NUMBERS:
SECURITY FORCES: 257-6516
ROD & GUN CLUB: 257-3935
ENVIRONMENTAL: 257-4857
WRIGHT-PATTERSON AIR FORCE BASE, OH
88 CEG/CEIE
ENVIRONMENTAL
APPROVED 2025-2026 HUNTING AREAS
August 2025