

LEGEND

HUNTING AREAS

- BOY SCOUT CAMP/PAINTBALL AREA
- EAST OF GATE 22-B
- LICENSED SHOOTING PRESERVE
- MAD RIVER AREA
- RIVERVIEW AREA
- SANDHILL AREA
- TILLMAN PIT

NO HUNTING AREAS

- TILLMAN PIT: OFF LIMITS
- WARFIGHTER TRAINING CENTER

- EXPLOSIVE SAFETY ZONE
- FENCE
- WPAFB BOUNDARY

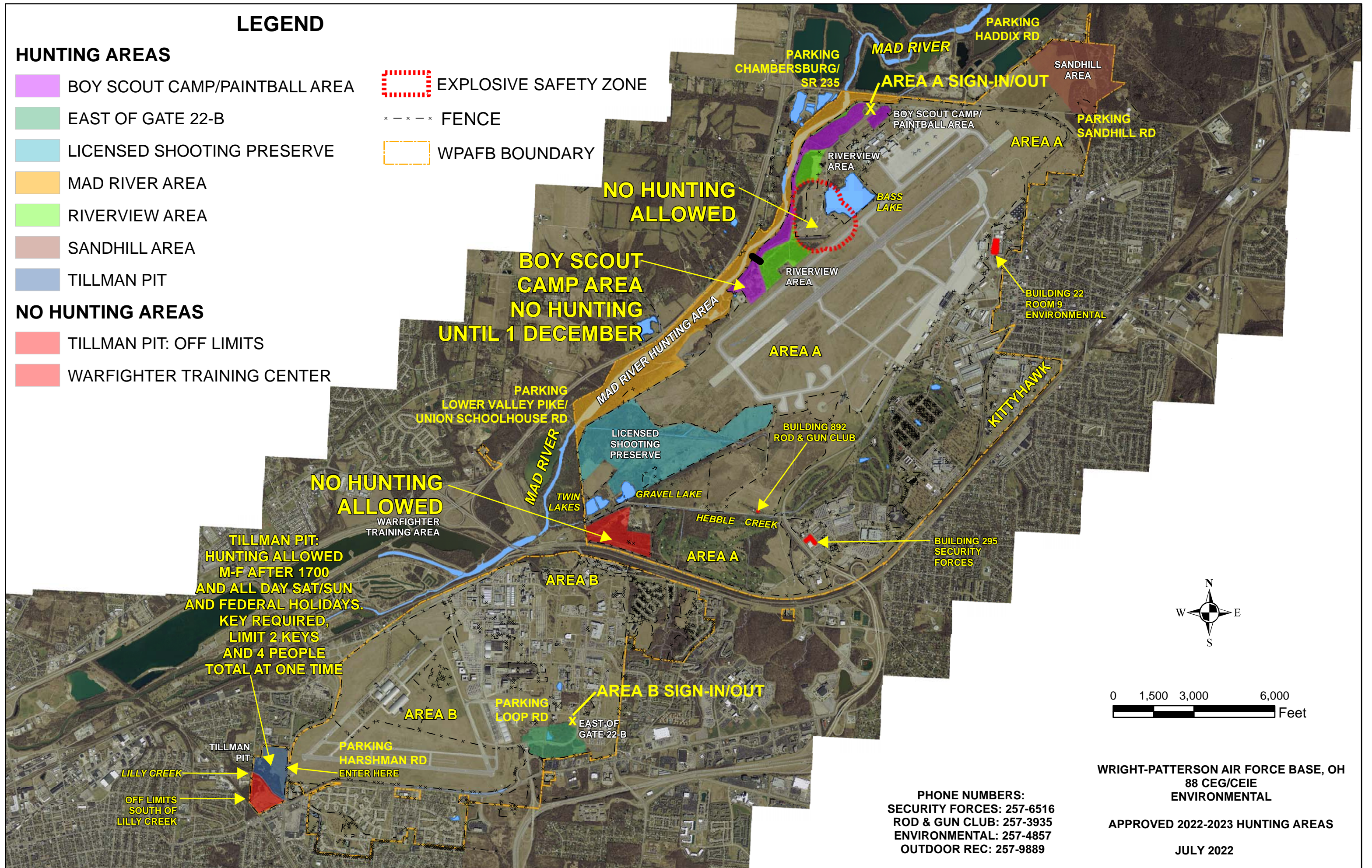

NO HUNTING ALLOWED

BOY SCOUT CAMP AREA NO HUNTING UNTIL 1 DECEMBER

NO HUNTING ALLOWED
WARFIGHTER TRAINING AREA

TILLMAN PIT: HUNTING ALLOWED M-F AFTER 1700 AND ALL DAY SAT/SUN AND FEDERAL HOLIDAYS. KEY REQUIRED, LIMIT 2 KEYS AND 4 PEOPLE TOTAL AT ONE TIME

AREA B SIGN-IN/OUT

PHONE NUMBERS:
 SECURITY FORCES: 257-6516
 ROD & GUN CLUB: 257-3935
 ENVIRONMENTAL: 257-4857
 OUTDOOR REC: 257-9889

**WRIGHT-PATTERSON AIR FORCE BASE, OH
 88 CEG/CEI
 ENVIRONMENTAL
 APPROVED 2022-2023 HUNTING AREAS
 JULY 2022**